Field of Stars

by Heather Seth for TIDE + LOOM Studio

Finished size: 45” x 54”

Featuring:

Winterfall

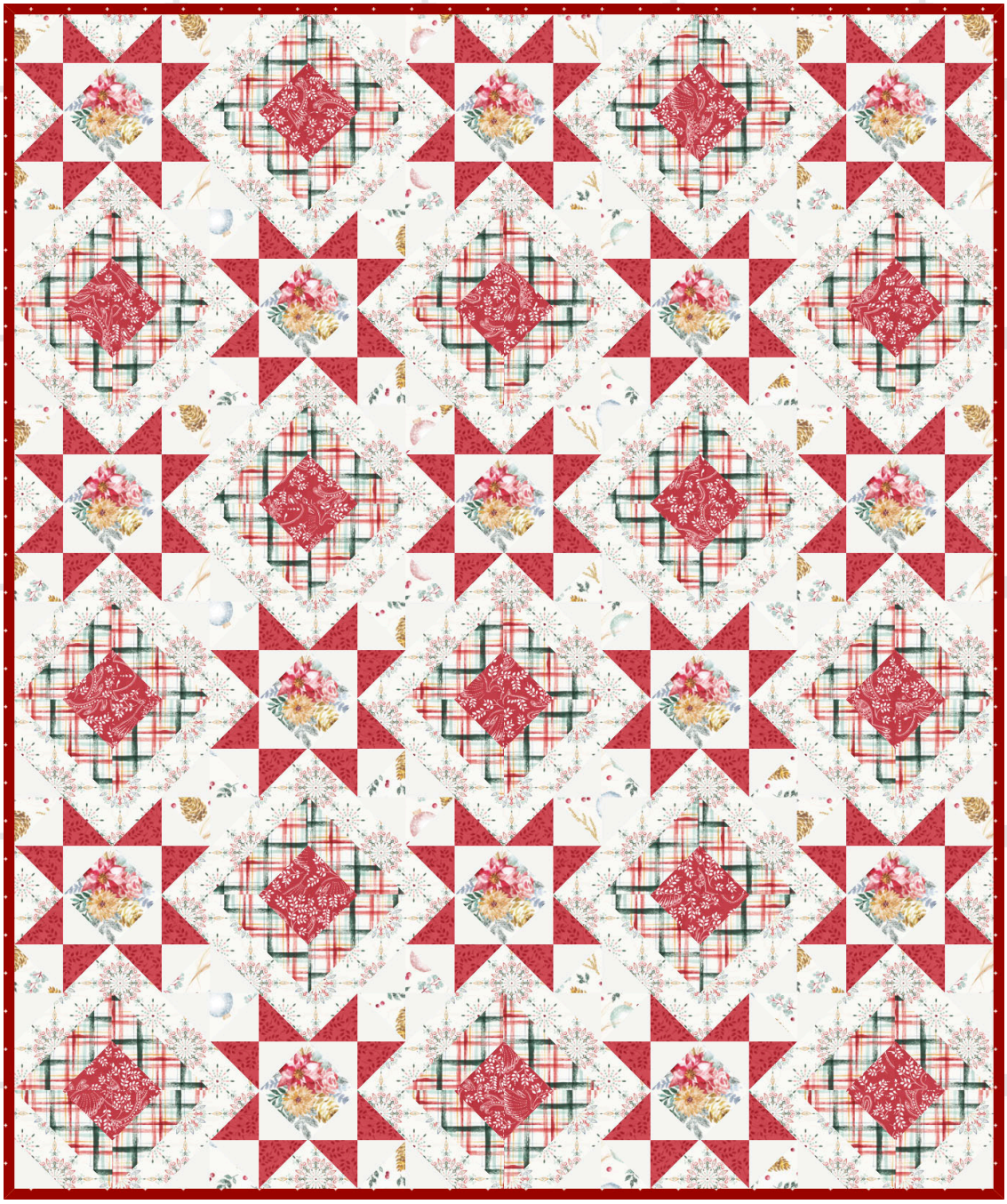

Fabric Guide: Page 4

T+L TIDE + LOOM STUDIO

Field of Stars

45" x 54" (finished size)

Fabric Guide

	Fabric A $^{1}/_{3}$ yard		**Fabric B** $^{2}/_{3}$ yard		**Fabric C** $^{3}/_{8}$ yard
	Fabric D $1^{1}/_{2}$ yard		**Fabric E** $^{7}/_{8}$ yard		**Fabric F** $^{1}/_{3}$ yard
	Fabric G 1 yard		**Binding** $^{1}/_{2}$ yard	**Your Choice**	**Backing** 3 yards - 45" OR $1^{1}/_{2}$ yards - 108"

Kindly note, our free patterns are not to be sold nor hosted on any other websites. We appreciate your understanding.

All seam allowances are $^{1}/_{4}$" unless otherwise stated.
Press seams open unless otherwise stated.

WOF = Width of Fabric (selvage to selvage)
LOF = Width of Fabric (selvage to selvage)
RST = Right Sides Together

Cutting Instructions

A	3 - 3¼" x WOF cut into 30 - 3¼" squares
B	8 - 2¾" x WOF cut into 120 - 2¾" squares
C	4 - 2¾" x WOF cut into 60 - 2¾" squares
D	8 - 2¾" x WOF strips cut into 60 - 2¾" x 5" strips 5 - 5½" x WOF cut into 30 - 5½" squares
E	5 - 5½" x WOF cut into 30 - 5½" squares
F	2 - 5" x WOF cut into 15 - 5" squares
G	8 - 2¾" x WOF cut into 120 - 2¾" squares 3 - 3¼" x WOF cut into 30 - 3¼" squares
Binding	5 - 2½" x WOF strips

Copyright ©2026 Lumin Fabrics, All Rights Reserved

Piecing Instructions

Step 1: Draw a diagonal line on the wrong side of all of the 2¾" B, C, and G squares, the 3¼" G squares and the 5½" D squares.

Step 2: Arrange a marked 3¼" G square with a 3¼" A square RST. Sew on each side of the diagonal line, ¼" away from the diagonal line as shown. Cut on the center line. Press both. Trim each to a 2¾" square, making sure to center the seam. Make sixty Units 1.

Repeat with a marked 5½" D square and a 5½" E square. Trim each to a 5" square, making sure to center the seam. Make sixty Units 2.

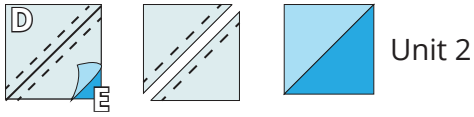

Step 3: Arrange a marked 2¾" B square on the left side of a 2¾" x 5" D rectangle as shown, RST. Sew along the marked line. Trim seam allowance to ¼". Press. Repeat on the right side. Make sixty Units 3.

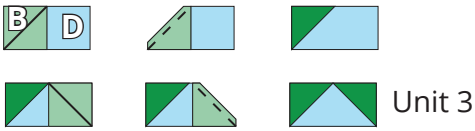

Step 4: Arrange a marked 2¾" G square on a corner of a 5" F square as shown, RST. Sew along the marked line. Trim seam allowance to ¼". Press. Repeat for all four corners. Make fifteen Units 4.

Step 5: Arrange two Units 1 with one Unit 3 in a row as shown. Sew together. Press.
Make thirty Units 5.

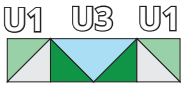

Unit 5

Step 6: Arrange two Units 3 with one Unit 4 in a row as shown. Sew together. Press.
Make fifteen Units 6.

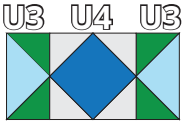

Unit 6

Step 7: Arrange a Unit 5 on the top and bottom of a Unit 6 as shown. Sew together. Make fifteen Blocks A.

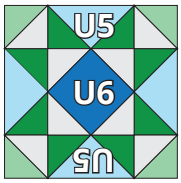

Block A

Step 8: Arrange a marked 2¾" G square on the D triangle corner of a Unit 2 as shown, RST. Sew along the marked line. Trim seam allowance to ¼". Press. Repeat for all sixty Units 2.

Step 9: Arrange a marked 2¾" C square on the E triangle corner of a Unit 2 as shown, RST. Sew along the marked line. Trim seam allowance to ¼". Press. Repeat for all sixty Units 2.

Step 10: Arrange two Units 2 together with the C triangles touching as shown. Sew together. Press. Make thirty Units 7.

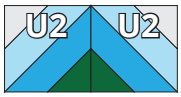

Unit 7

Step 11: Arrange two Units 7 together with the C triangles touching as shown. Sew together. Press. Make fifteen Blocks B.

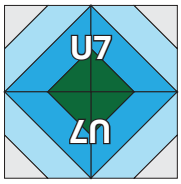

Block B

Copyright ©2026 Lumin Fabrics, All Rights Reserved

Step 12: Arrange three Blocks A with two Blocks B, alternating the blocks as shown. Sew the row together. Press as you sew. Make three Rows 1.

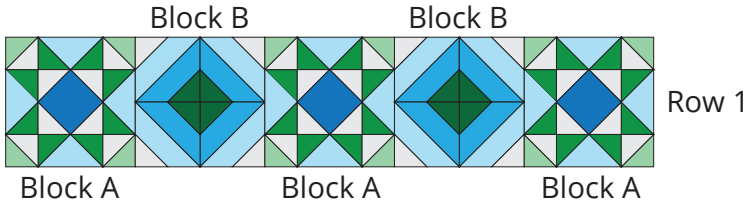

Step 13: Arrange three Blocks B with two Blocks A, alternating the blocks as shown. Sew the row together. Press as you sew. Make three Rows 2.

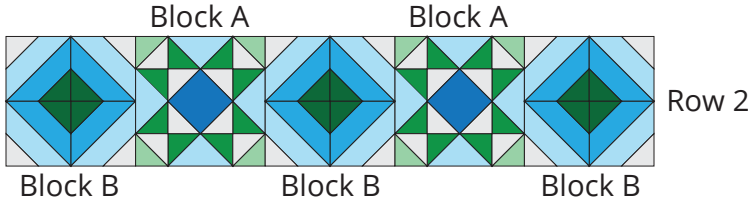

Step 14: Starting with a Row 1 and alternating rows, sew the rows together to make the quilt top. Press as you sew.

Step 15: *Woohoo!* Your quilt top is finished. Now, quilt and bind using your preferred method.

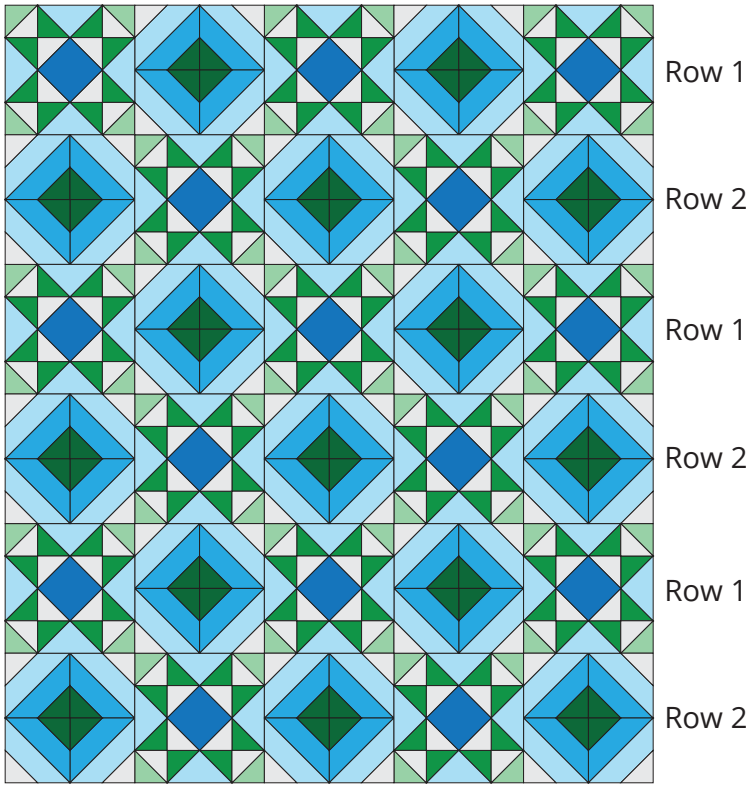

Copyright ©2026 Lumin Fabrics, All Rights Reserved

Winterfall

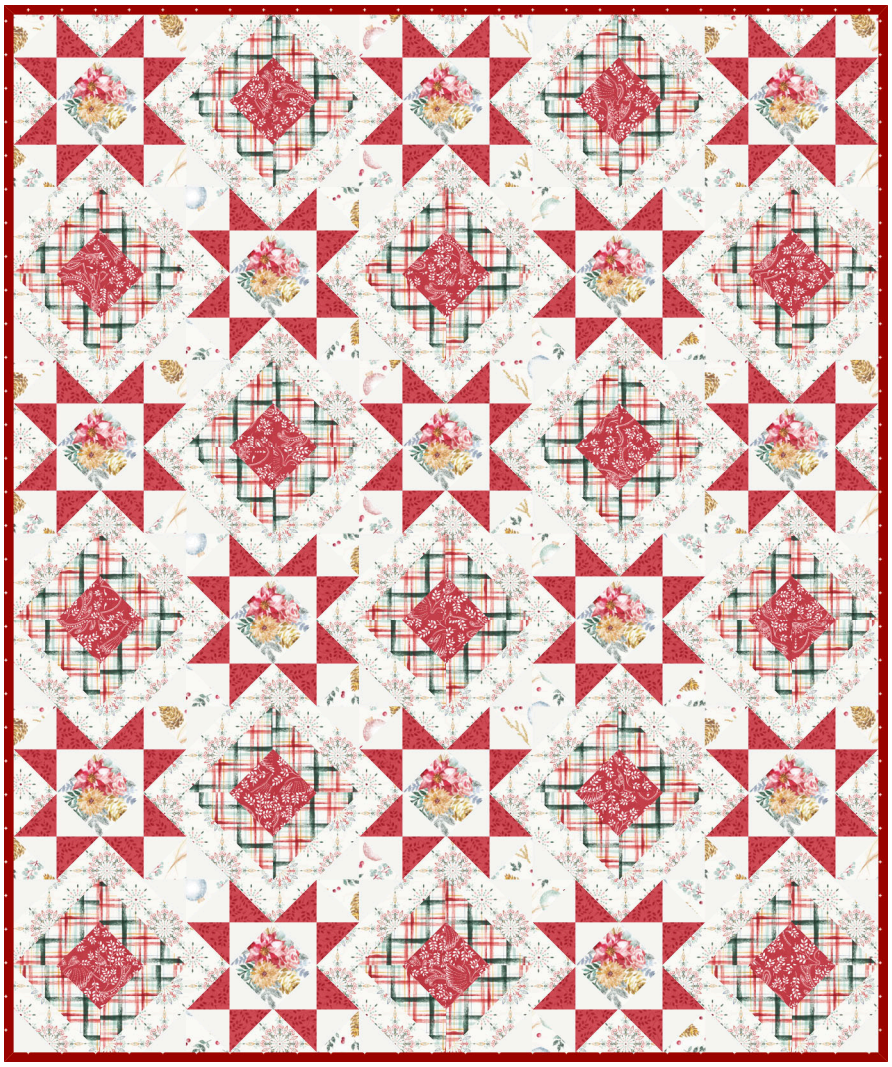

Fabric Guide

Fabric A
T125-002-137
$^{1}/_{3}$ yard

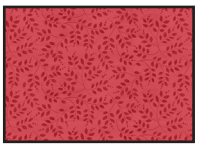

Fabric B
T125-007-555
$^{2}/_{3}$ yard

Fabric C
T125-004-515
$^{3}/_{8}$ yard

Fabric D
T125-005-158
$1^{1}/_{2}$ yards

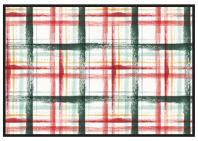

Fabric E
T125-008-185
$^{7}/_{8}$ yard

Fabric F
T125-001-158
$^{3}/_{4}$ yard

Fabric G
EC-001
1 yard

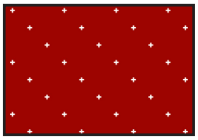

Binding
TC145-001-591
$^{1}/_{2}$ yard

Suggested Backing
T125-001-158
3 yards

Copyright ©2026 Lumin Fabrics, All Rights Reserved