

# Framework Pillowcase

by Heather Seth & Elise Lea for White Owl Textiles

Finished size: 29" x 20"

Difficulty: Beginner



Beneath the Canopy - Page 3



Curiouser & Curiouser - Page 4



Wilderness Retreat - Page 5



Kitties in the Conservatory - Page 6



Meadowbrook Mist - Page 7



Lavender Whimsy - Page 8



Easy Listening Vol. 1 - Page 9



## Fabric Guide

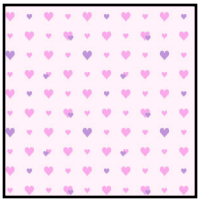

**Main\***  
 $\frac{3}{4}$  yard  
 or  
 1  $\frac{1}{4}$  yards

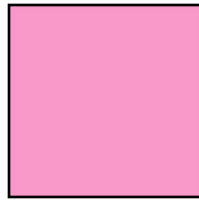

**Cuff**  
 $\frac{1}{3}$  yard

**\*1  $\frac{1}{4}$  yards of fabric is needed for pillowcase if design runs perpendicular to the selvage, otherwise only  $\frac{3}{4}$  yard is needed.**

*Kindly note, our free patterns are not to be sold nor hosted on any other websites. We appreciate your understanding.*

All seam allowances are  $\frac{1}{4}$ " unless otherwise stated.  
 Press seams open unless otherwise stated.  
 WOF = Width of Fabric (selvage to selvage)

LOF - Length of Fabric  
 RST = Right Sides Together  
 WST = Wrong Sides Together

## Cutting Instructions

Main	Cut one strip 25 $\frac{1}{4}$ " x WOF - cut one rectangle 25 $\frac{1}{4}$ " x 41 $\frac{1}{2}$ "  or  For directional fabric that runs the LOF (perpendicular to the selvage) - cut 1 strip 41 $\frac{1}{2}$ " x WOF - cut one rectangle 41 $\frac{1}{2}$ " x 25 $\frac{1}{4}$ "
Cuff	Cut 1 strip 9 $\frac{1}{2}$ " x WOF - cut one strip 9 $\frac{1}{2}$ " x 41 $\frac{1}{2}$ "

## Assembly Instructions

**Step 1:** Place the cuff and the main right sides together lining up the 41  $\frac{1}{2}$ " sides and pin in place. (If you are using a directional fabric make sure the directional fabric is face up and the cuff is on the left, if you want a left facing pillow or on the right, if you want a right facing pillow).

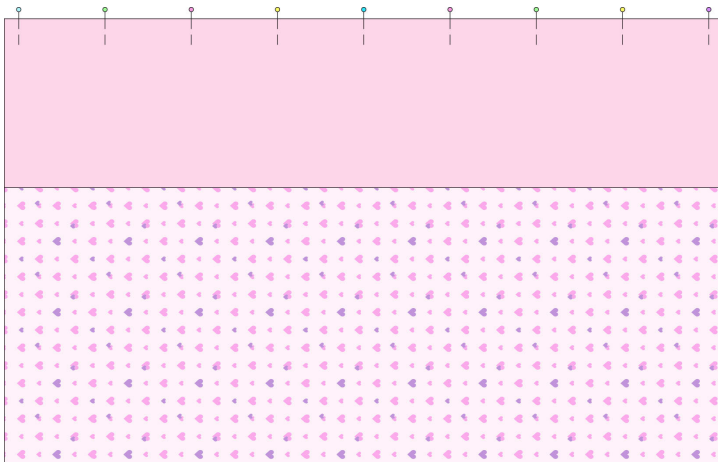

Roll the main fabric piece up underneath the cuff. Create a tube with the cuff by wrapping the unpinned side of the cuff around the main, lining up the long edge with the already pinned edge. Pin in place (there should be 3 layers pinned: the cuff, the main and the opposite side of the cuff).

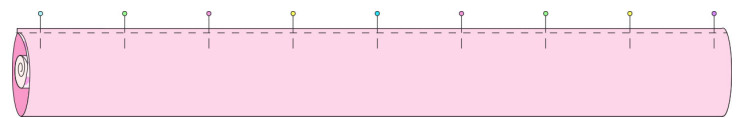

Sew through all three layers  $\frac{1}{4}$ " away from the edge. Press.

# Assembly Instructions

**Step 2:** Turn tube right side out, pulling out the main as you go. The seam should be completely encased in the cuff. Top stitch along the edge of the cuff. Straighten the edges by trimming to 40½" wide.

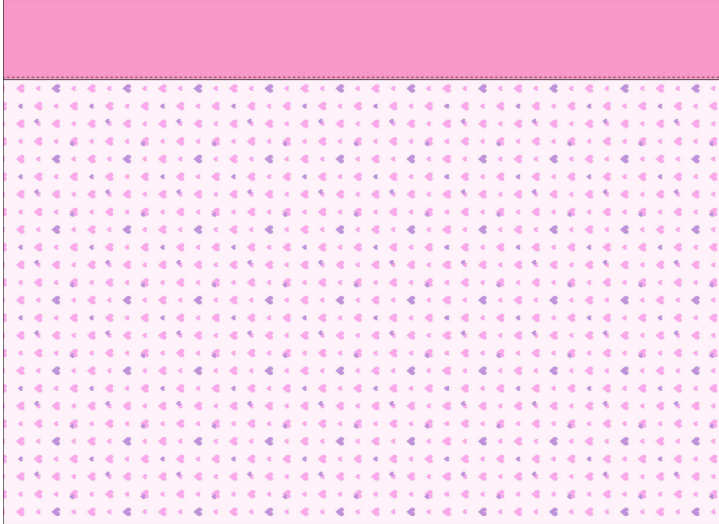

**Step 3:** Fold pillowcase in half WST making sure to match up the side seam. Sew around the two raw edges and press flat.

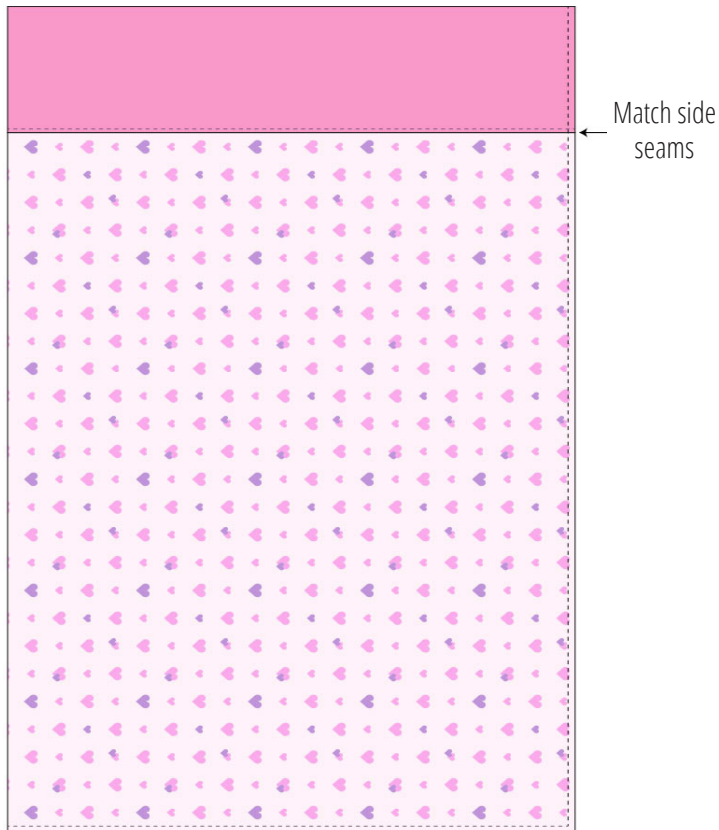

↑  
Fold

**Step 4:** Clip the corners and trim seam allowance down to ⅛". Turn the pillowcase inside out and pushing the seam allowance as close to the edge as possible, making sure to pay special attention to the corners. Press.

**Step 5:** With the pillowcase inside out, create a french seam by sewing around the two sides again with a ¼" seam allowance (this will completely encase the raw edges of the original seam allowance).

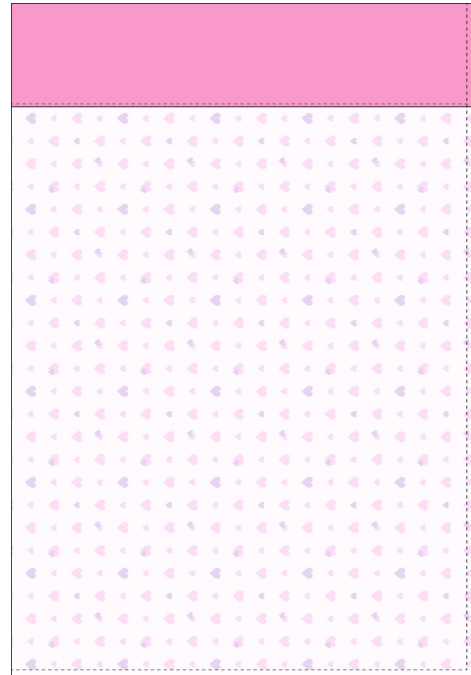

**Step 6:** Turn right side out and press again.

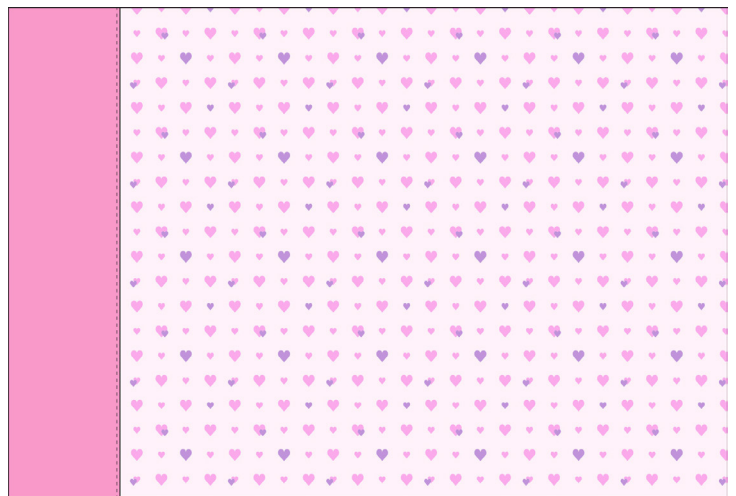

**Woohoo!** Your pillowcase is now finished!

# Beneath the Canopy



## Fabric Guide



**Main\***  
W150-019-143  
 $\frac{3}{4}$  yard

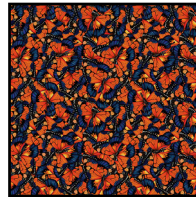

**Cuff**  
W150-020-473  
 $\frac{1}{3}$  yard

**\* $1\frac{1}{4}$  yards of fabric is needed for pillowcase if design runs perpendicular to the selvage, otherwise only  $\frac{3}{4}$  yard is needed.**

*Kindly note, our free patterns are not to be sold nor hosted on any other websites. We appreciate your understanding.*

# Curiouser & Curiouser



## Fabric Guide

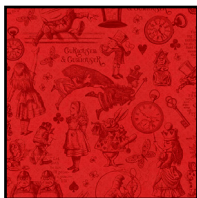

**Main\***  
W130-039-555  
 $\frac{3}{4}$  yard

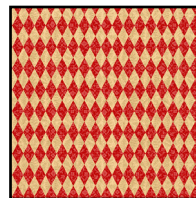

**Cuff**  
W130-043-533  
 $\frac{1}{3}$  yard

**\* $1\frac{1}{4}$  yards of fabric is needed for pillowcase if design runs perpendicular to the selvage, otherwise only  $\frac{3}{4}$  yard is needed.**

*Kindly note, our free patterns are not to be sold nor hosted on any other websites. We appreciate your understanding.*

# Wilderness Retreat



## Fabric Guide



**Main\***  
W180-006-784  
 $\frac{3}{4}$  yards

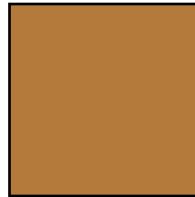

**Cuff**  
EC-272 Fawn  
 $\frac{1}{3}$  yard

**\* $1\frac{1}{4}$  yards of fabric is needed for pillowcase if design runs perpendicular to the selvage, otherwise only  $\frac{3}{4}$  yard is needed.**

*Kindly note, our free patterns are not to be sold nor hosted on any other websites. We appreciate your understanding.*

# Kitties in the Conservatory



## Fabric Guide



**Main\***  
T105-001-984  
1¼ yards

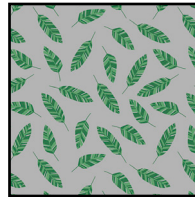

**Cuff**  
T105-004-988  
1/3 yard

**\*1¼ yards of fabric is needed for pillowcase if design runs perpendicular to the selvage, otherwise only ¾ yard is needed.**

*Kindly note, our free patterns are not to be sold nor hosted on any other websites. We appreciate your understanding.*

# Meadowbrook Mist



## Fabric Guide



**Main\***  
W115-029-658  
 $\frac{3}{4}$  yards



**Cuff**  
W115-032-651  
 $\frac{1}{3}$  yard

**\*1 $\frac{1}{4}$  yards of fabric is needed for pillowcase if design runs perpendicular to the selvage, otherwise only  $\frac{3}{4}$  yard is needed.**

*Kindly note, our free patterns are not to be sold nor hosted on any other websites. We appreciate your understanding.*

# Lavender Whimsy



## Fabric Guide

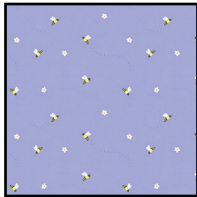

**Main\***  
T115-005-639  
 $\frac{3}{4}$  yards

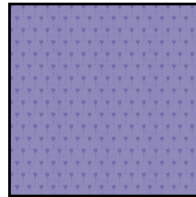

**Cuff**  
T115-007-606  
 $\frac{1}{3}$  yard

**\* $1\frac{1}{4}$  yards of fabric is needed for pillowcase if design runs perpendicular to the selvage, otherwise only  $\frac{3}{4}$  yard is needed.**

*Kindly note, our free patterns are not to be sold nor hosted on any other websites. We appreciate your understanding.*

# Easy Listening Vol. 1



## Fabric Guide

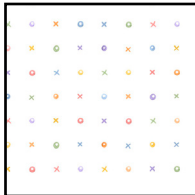

**Main\***  
T100-004-153  
 $\frac{3}{4}$  yards

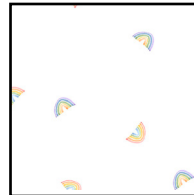

**Cuff**  
T100-001-167  
 $\frac{1}{3}$  yard

**\* $1\frac{1}{4}$  yards of fabric is needed for pillowcase if design runs perpendicular to the selvage, otherwise only  $\frac{3}{4}$  yard is needed.**

*Kindly note, our free patterns are not to be sold nor hosted on any other websites. We appreciate your understanding.*